

PEOPLE WATCHING

In Palmerston Park

36029947

Xinjie Zhao

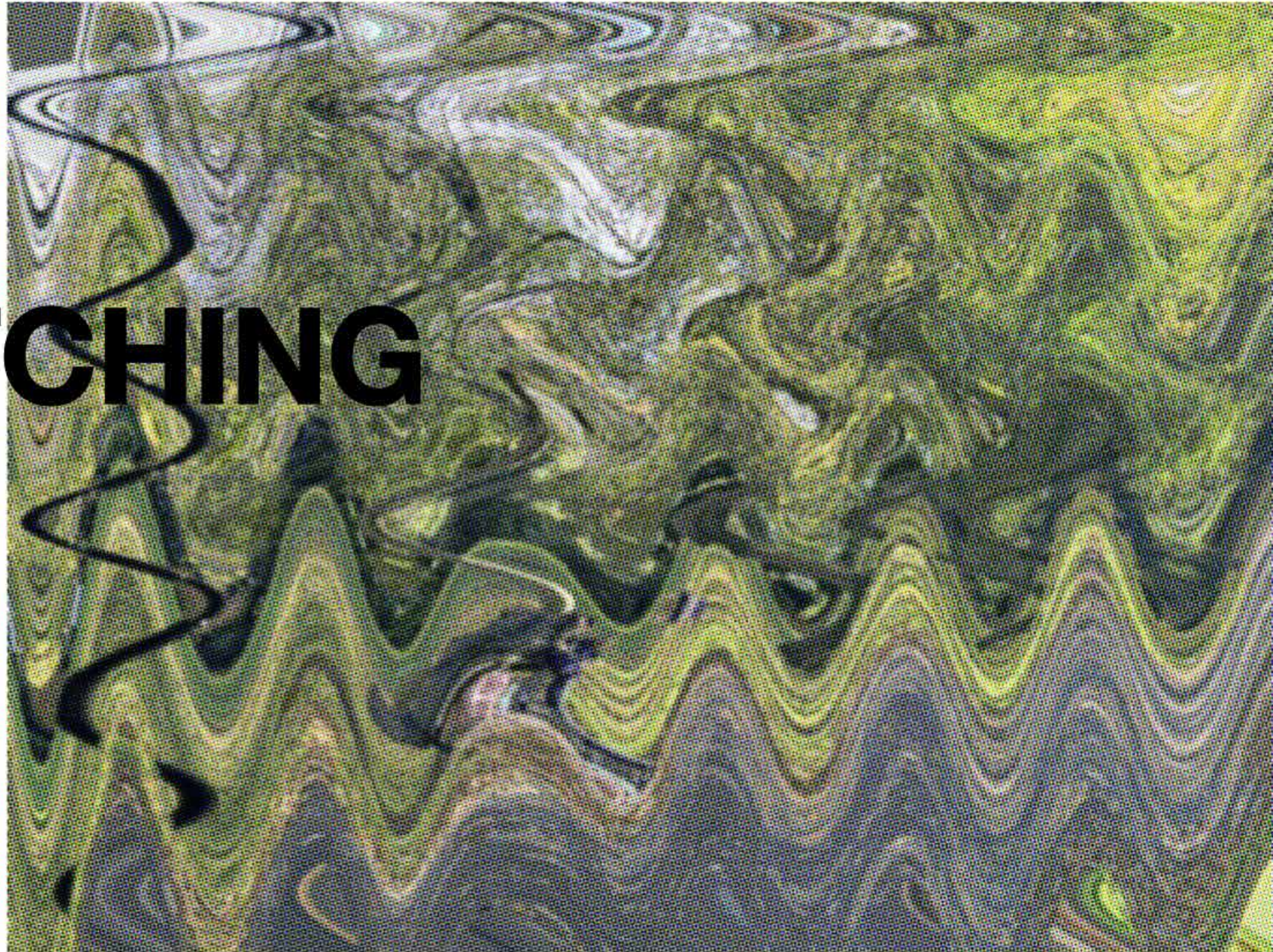

DOG- WALKING



Everyone is different when it comes to dog walking. The only thing in common is that when the dogs are having fun and greeting other people in the park, the owners are also friendly

REST CITIZEN

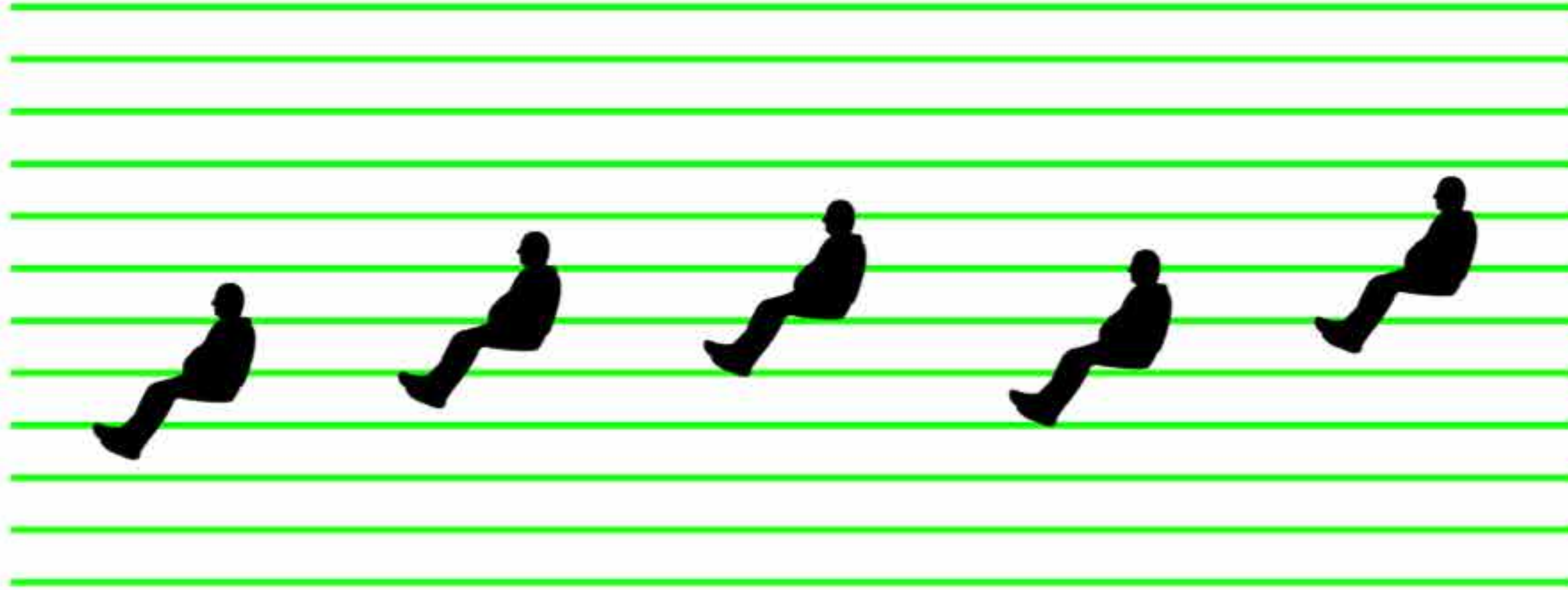

Through my observation

most of the rest of the citizens do not have great mood swings, and some of them will enjoy their lunch during the rest, because there will be a lot of food shops across the road



STUDENT



CHINDREN

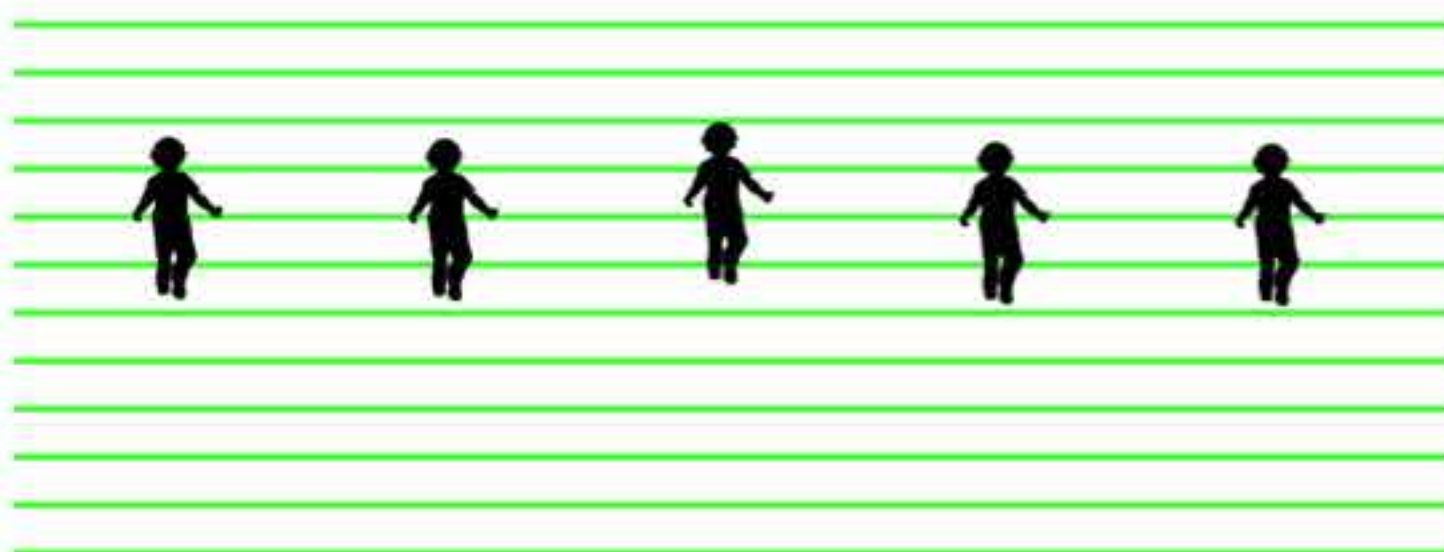

Every child seemed happy, especially the children in the children's activity area, and they were all enjoying the fun of interacting with their peers

CHINLD- BEARING



Most of the parents watching their children here will show a bored expression, the main reason is

1. They don't fit in with your child's playground
2. Child disobedience
3. Adults are on the phone taking care of their business
4. The children's area has safety measures such as guardrail, and there is no need to worry about them getting hurt

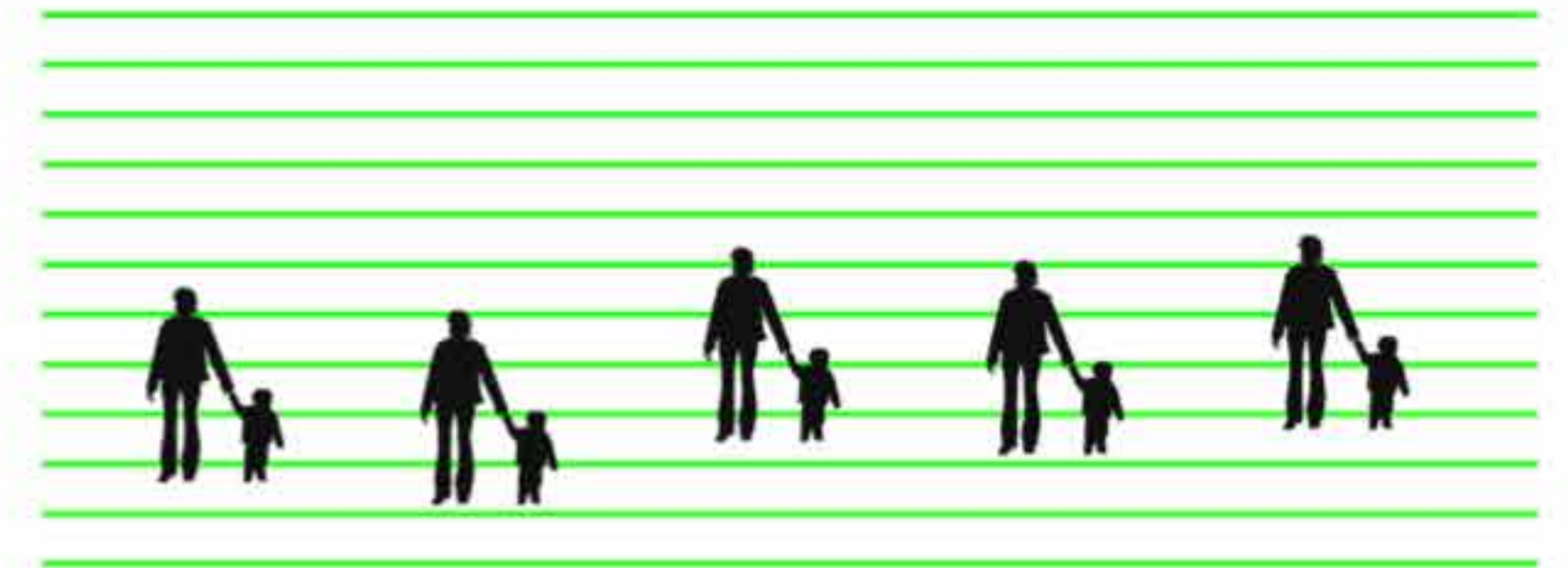

Who are the **USERS**



child-bearing



workers

dog-walking



rest citizen

PARK MAP

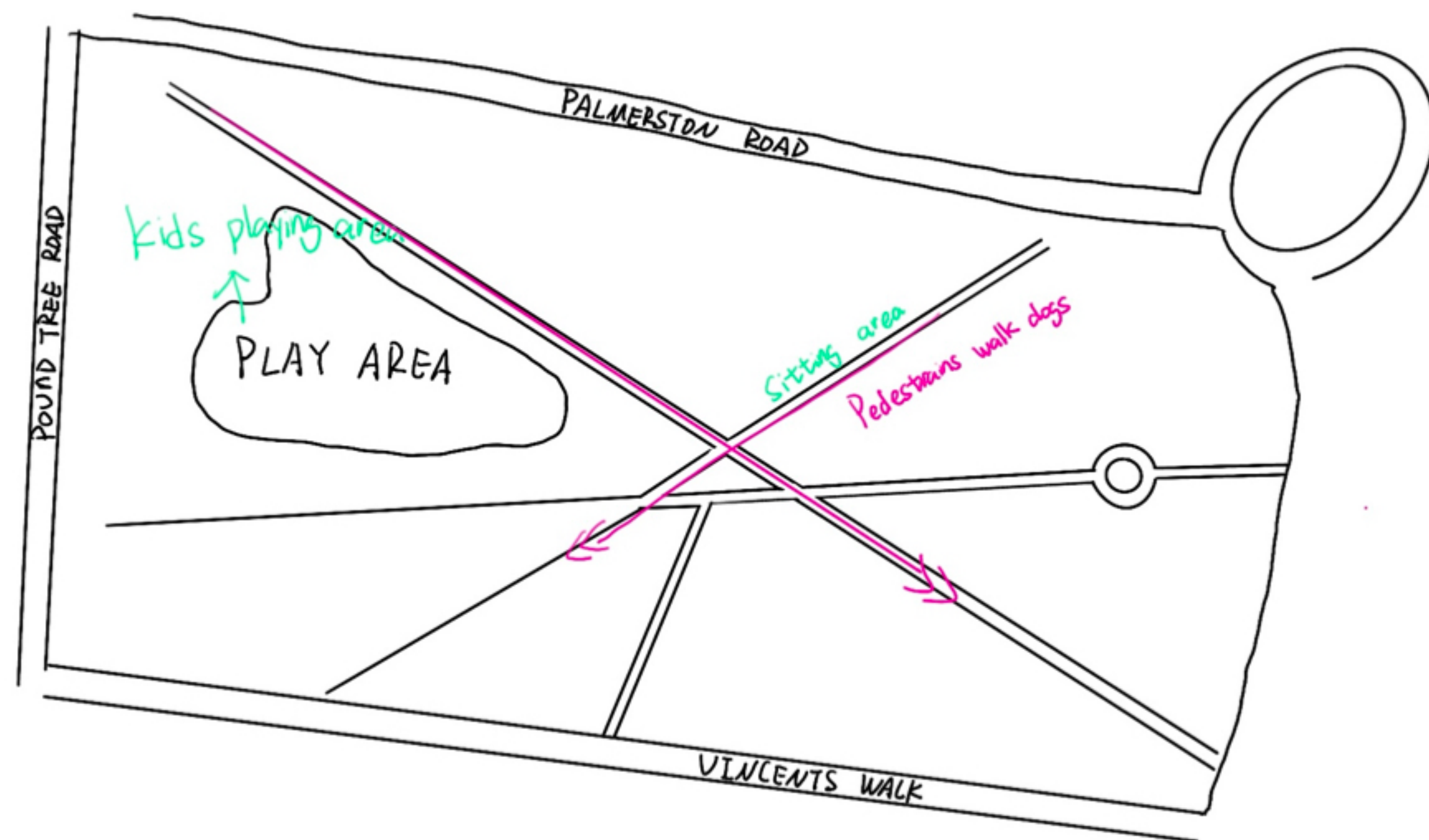

Monday 14:00-16:00 pedestrian flow

Weather: sunny

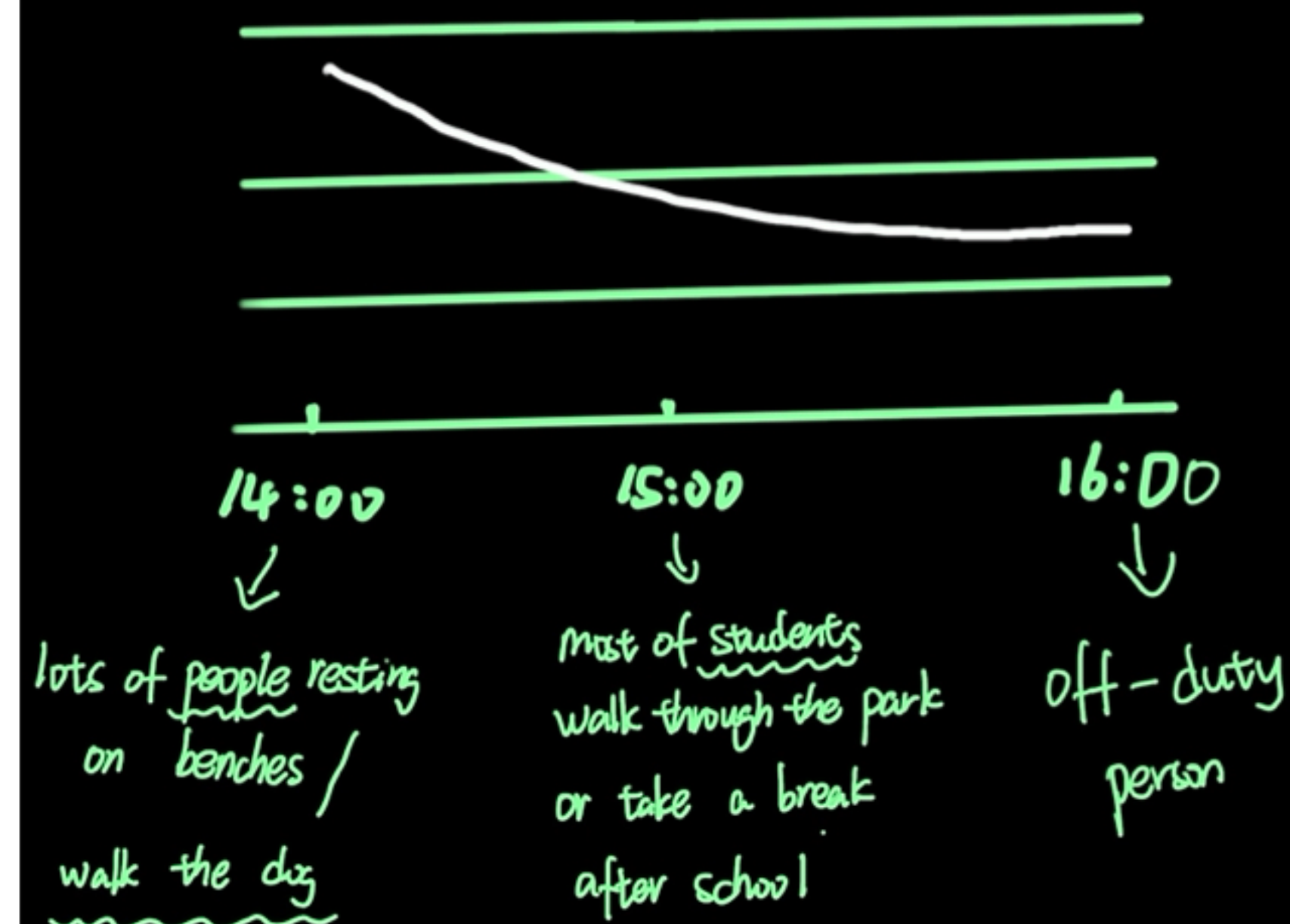

reflection

1. I can choose different weather to observe
- 2.I can actually look at what everybody's doing
- 3.It can be divided into working days and rest days and different time periods to observe